McGettrick's
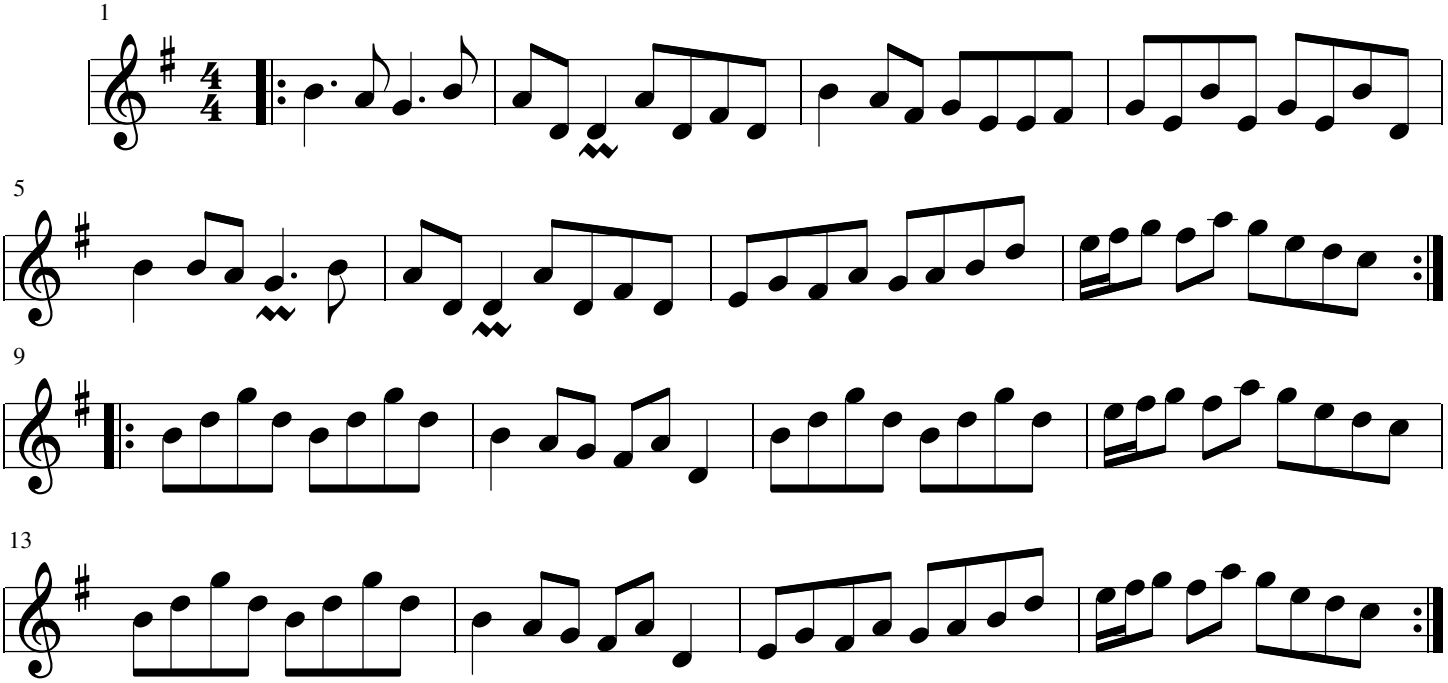
Limerick Pub 3-29-23