Atlantic Wave
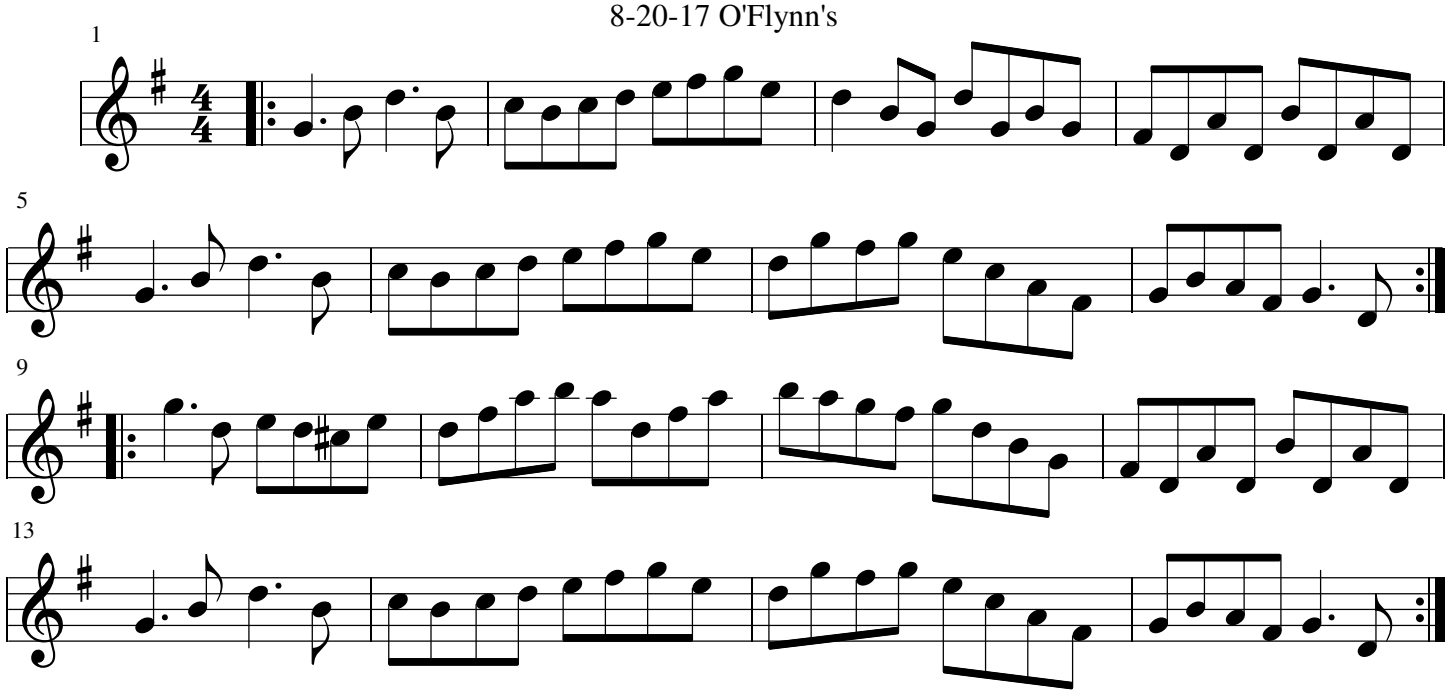
8-20-17 O'Flynn's